

The Internet of ransomware things...

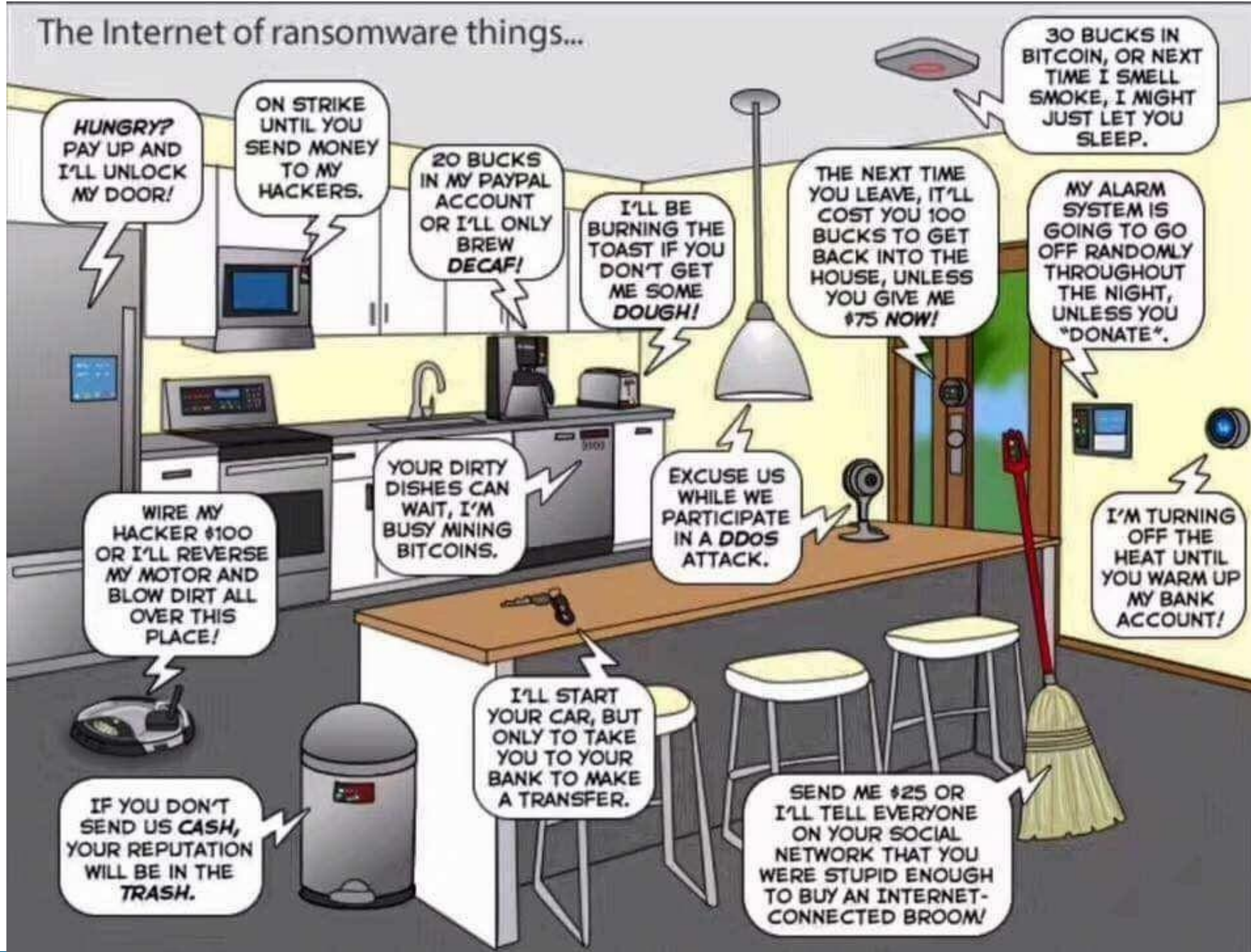



Visual BACnet

October 4, 2017

Smart Campus Summit





OPTiGO
NETWORKS

Monica McMahan
Marketing Manager
Optigo Networks

monica@optigo.net
778-874-7473



Optigo Connect™

Visual BACnet

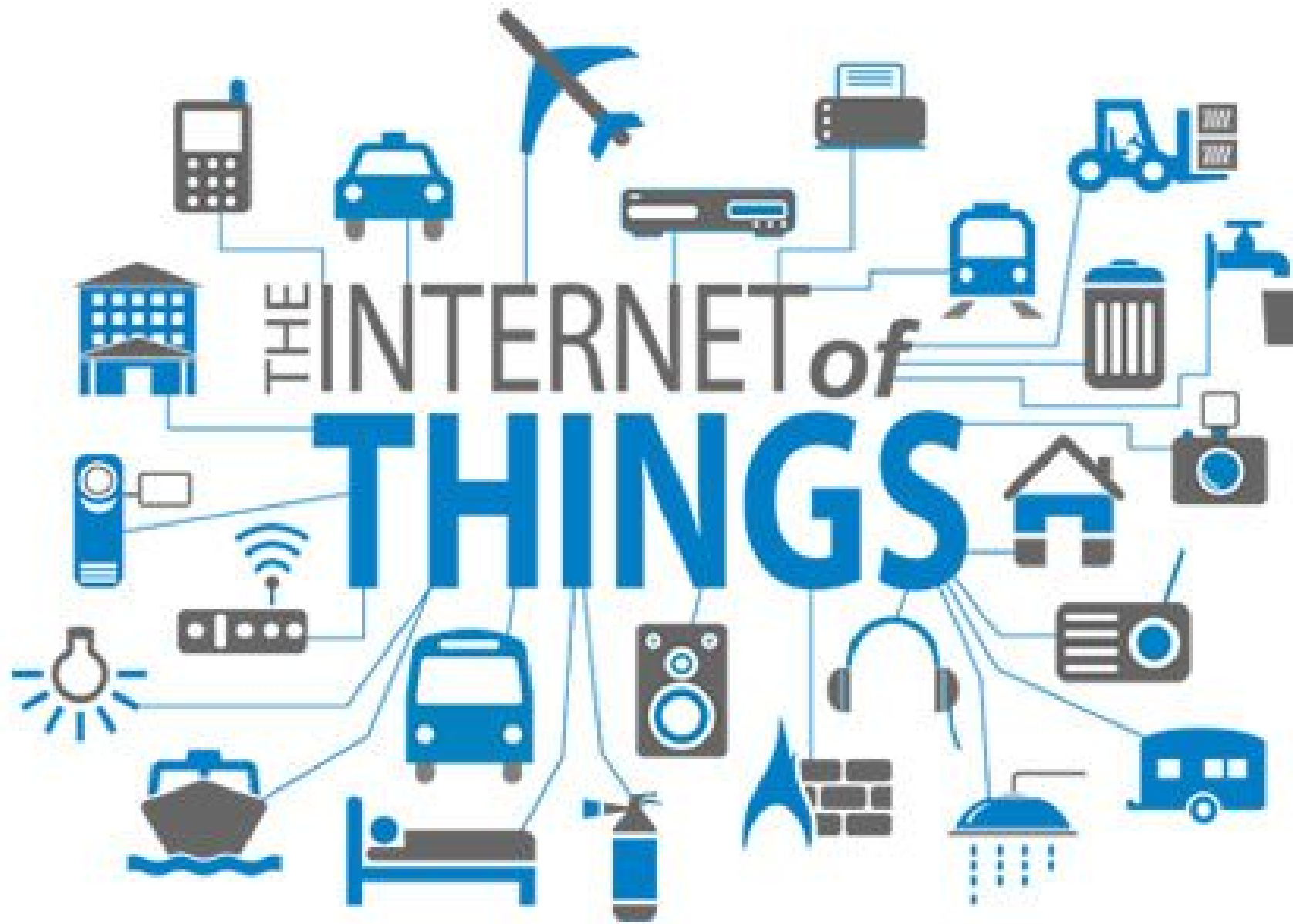

Connected “Things” forecast

6.4B in 2016

20.8B in 2020

Trends

- Campuses adding lighting to BACnet Networks

Trends

- Campuses adding lighting to BACnet Networks
- Comfort technology being requested (e.g. Comfy)

Trends

- Campuses adding lighting to BACnet Networks
- Comfort technology being requested (e.g. Comfy)
- Universities communicating

[My Groups](#)[Discover](#)

College & University BACnet Networks

10 members

[Manage](#)

Start a conversation with your group

[Conversations](#) [Jobs](#)



Ryan Hughson

Strategic Solutions Manager - Optigo Networks

... 7h

Integrate or separate by UDP port?

Do you integrate all BACnet devices on your network or do you separate them by UDP port? If you separate them, what is separated? By service? By vendor? By building?

ABOUT THIS GROUP

Colleges and Universities around the world have huge multi-vendor BACnet networks and many similar challenges. This group is a space to collaborate, share wins, and discuss challenges. Ask as many questions as you like, and provide your own success stories that we can learn from!

MEMBERS

10 members

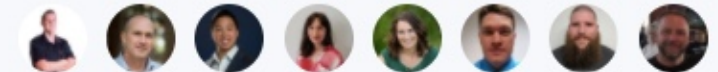

[Invite others](#)

Trends

- Campuses adding lighting to BACnet Networks
- Comfort technology being requested (e.g. Comfy)
- Universities communicating
- Vendors partnering instead of producing in house

Trends

- Campuses adding lighting to BACnet Networks
- Comfort technology being requested (e.g. Comfy)
- Universities communicating
- Vendors partnering instead of producing in house
- Vendors pointing fingers

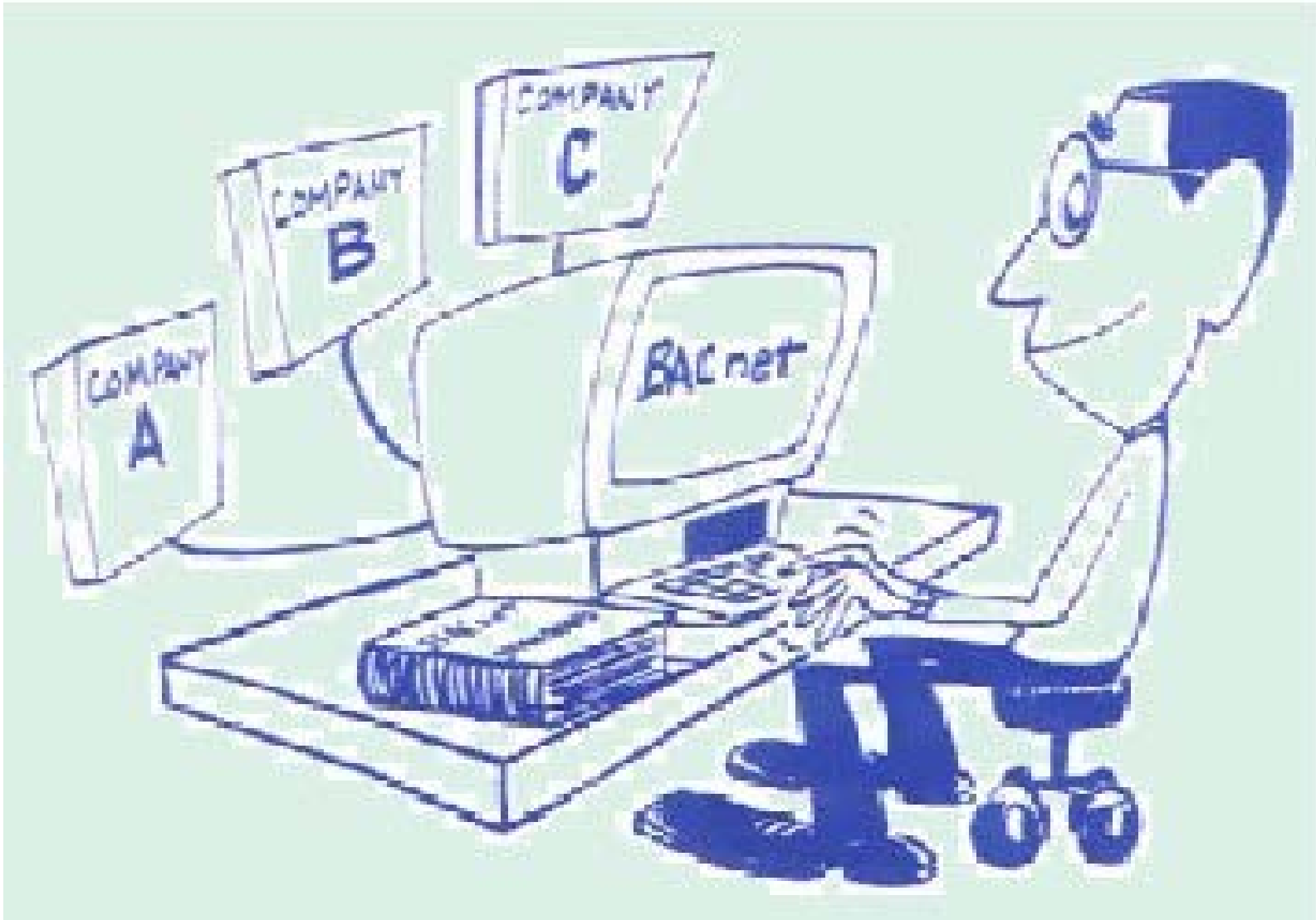

How many vendors do you have?

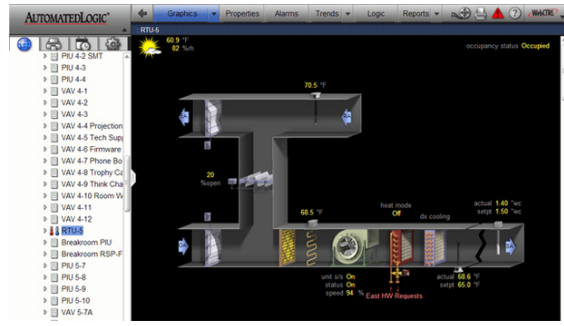
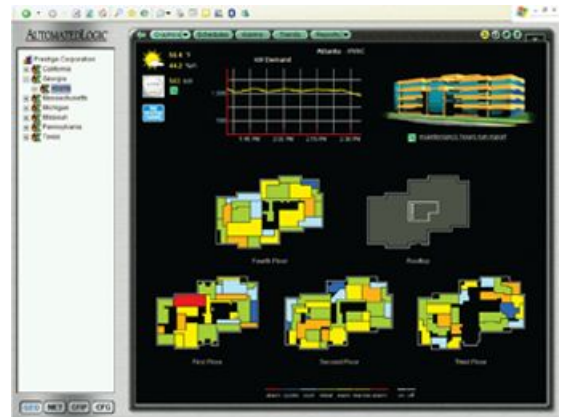

\$19.47

- Multi-vendors
- Constant change
- Data rich

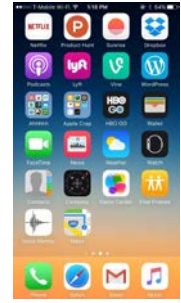

Lifetime Cost of Buildings

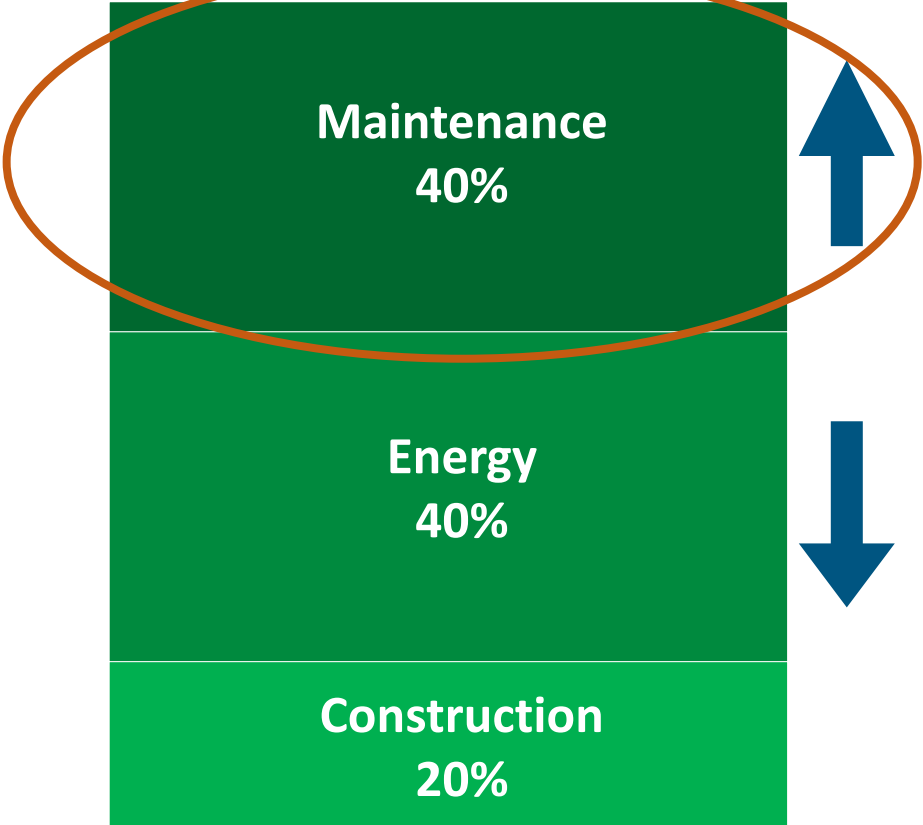

Commissioning

Sequences

Ins / Outs

Networks??



PRINCETON UNIVERSITY



Princeton_Before scraping | Start Time: 2016-10-31 13:25:57 UTC | End Time: 2016-10-31 14:11:04 UTC | Duration: 00:41:07

| | Summary | BACnet Traffic | Non-BACnet Traffic |
|------------|--------------------|------------------------|------------------------|
| Rate | 21.52 Total | 8.72 Average Rate | |
| Packets | 274,251 Total | 111.16 Average Rate | |
| Resolution | 0.1% Non-BACnet | 79.75% BACnet | 20.15% BAC Net Flow |

Network Health CRITICAL

16%
Critical

Diagnostic Check Summary

12
Passed

4
Warnings

6
Failed

Statistics Summary

| | | | |
|----------------------------|---------------------------|----------------------|--------------------------|
| 156 Sessions Downloaded | 451 Peak BACnet Flow | 0 Checksum Errors | 6217 Total Logs |
| 581 Devices Cleared | 2 Peak Non-BACnet Flow | 0 BMS Traffic | 395 Failed To Network |



Diagnostic Checks

Generate PDF

| Who-Is Checks | 1 | 0 | 1 |
|---------------------------|---|---|--------------|
| Global Who-Is | 0 | ✓ | 0 alerts |
| Global Who-Is Flow | 0 | ✗ | 100 alerts |
| Device Checks | 3 | 4 | 1 |
| Discovery Groups | 0 | ✗ | 14 resources |
| Discover Device ID | 0 | ✓ | 0 |
| Discover Device Address | 0 | ✓ | 0 |
| Network Checks | 3 | 0 | 3 |
| Discovering Routers | 0 | ✗ | 1 resource |
| BACnet Broadcast Traffic | 0 | ⚠ | 30.4 g/s |
| Discover Circuit Networks | 0 | ✓ | 0 resources |
| Logical Resource Time | 0 | ✗ | 0 s |
| Discover BMS Devices | 0 | ✓ | 0 |
| Discover Networks | 0 | ✗ | 0 |
| Alarm and Event Checks | | | |

Need help? Chat with us!

Princeton_After.pcap

Start Time: 2016-11-18 14:51:03 UTC | End Time: 2016-11-18 14:53:54 UTC | Duration: 00:02:50

- My Files
- Administration
- Princeton_Af...
- Summary
- BACnet Browser
- Device Browser
- Traffic by Source
- Traffic by Source De...
- Traffic by Type
- Response Times

| | Summary | BACnet Traffic | Non-BACnet Traffic |
|------------|----------------------|----------------------------|------------------------|
| Data: | 5.26 MB Total | 30.87 kB/s Average Rate | |
| Packets: | 37,525 Total | 220.01 pps Average Rate | |
| Breakdown: | 35.84% Non-BACnet | 54.07% BACnet | 10.09% BACnet Bcast |

Network Health

41%
Critical

Diagnostic Check Summary

| | | |
|---------------------|----------------------|--------------------|
| 20 Passed | 4 Warnings | 3 Failed |
|---------------------|----------------------|--------------------|

Statistics Summary

| | | |
|---------------------------------|---|--------------------------------|
| 165 Networks Observed | 706 pps Peak BACnet Burst | 5477 pkts Trend Logs |
| 556 Devices Observed | 404 pps Peak Non-BACnet Burst | 0 pkts BBMD Traffic |

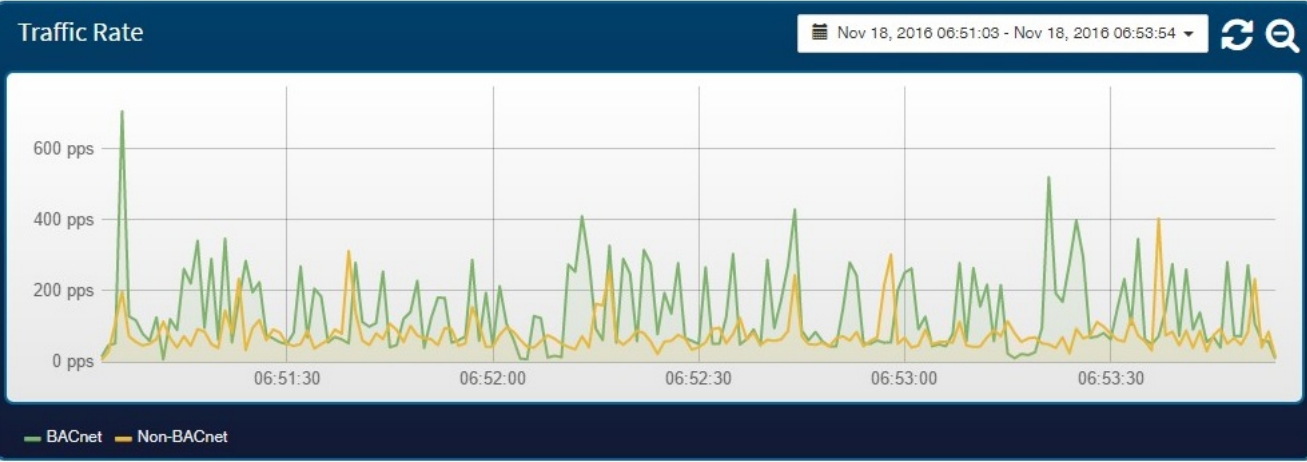

Diagnostic Checks

Basic PDF | Adv PDF

| Check Category | Passed | Warnings | Failed |
|----------------|--------|----------|--------|
| Who-Is Checks | 2 | 0 | 0 |
| Device Checks | 3 | 0 | 0 |
| Network Checks | 6 | 1 | 3 |

| | | |
|----------------------------|---|--------------|
| Detected Circular Networks | ✓ | 0 sources |
| Low Hop Count | ✓ | 0 sources |
| Duplicate Networks | ✗ | 1 networks |
| Duplicate BBMD Detection | ✓ | 0 BBMDs |
| Unresponsive Routers | ✓ | 0 routers |
| Busy Routers | ✓ | 0 routers |
| BACnet Broadcast Traffic | ✗ | 22.2 pps |
| Reject-To-Networks | ✓ | 0 networks |
| Longest Response Time | ⚠ | 2.86 s |
| Max Networks Exceeded | ✗ | 165 networks |

Alarm and Event Checks

5 | 1 | 0

| | |
|-----------------------|--------------------------|
| Confirmed-COV Traffic | Need help? Chat with us! |
|-----------------------|--------------------------|

Human + Machine Assisted Health Monitoring





Visual BACnet

Powered by Optigo Networks

www.VisualBACnet.com

File: 2017_05_09_9_15_00_AM.pcap

Description:

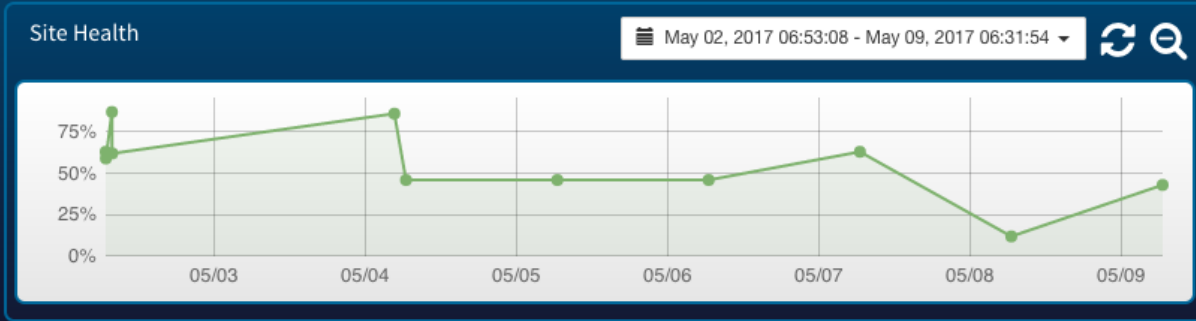

Network Profile

770 ▼ 30
Devices

187
Networks

Network Health

43% ▲ 31%

22 ▲ 3
Passed

3
Warnings

3 ▼ 1
Failed

Network Traffic:

16 kB/s ▼ 1kB/s
Average Rate

88% ▲ 0%
BACnet

1% ▼ 0%
Non-BACnet

| File | Network Health | Upload Date | Username | Location | Comments | |
|------------------------------|----------------|---------------------|-----------------|----------|----------|---|
| ▶ 2017_05_09_9_15_00_AM.pcap | 43 | 2017-05-09 06:31:54 | demo@optigo.net | | | Download Email VIEW |
| ▶ 2017_05_08_9_15_00_AM.pcap | 12 | 2017-05-08 06:31:55 | demo@optigo.net | | | Download Email VIEW |
| ▶ 2017_05_07_9_15_00_AM.pcap | 63 | 2017-05-07 06:31:16 | demo@optigo.net | | | Download Email VIEW |
| ▶ 2017_05_06_9_15_01_AM.pcap | 46 | 2017-05-06 06:31:21 | demo@optigo.net | | | Download Email VIEW |
| ▶ 2017_05_05_9_15_01_AM.pcap | 46 | 2017-05-05 06:31:43 | demo@optigo.net | | | Download Email VIEW |

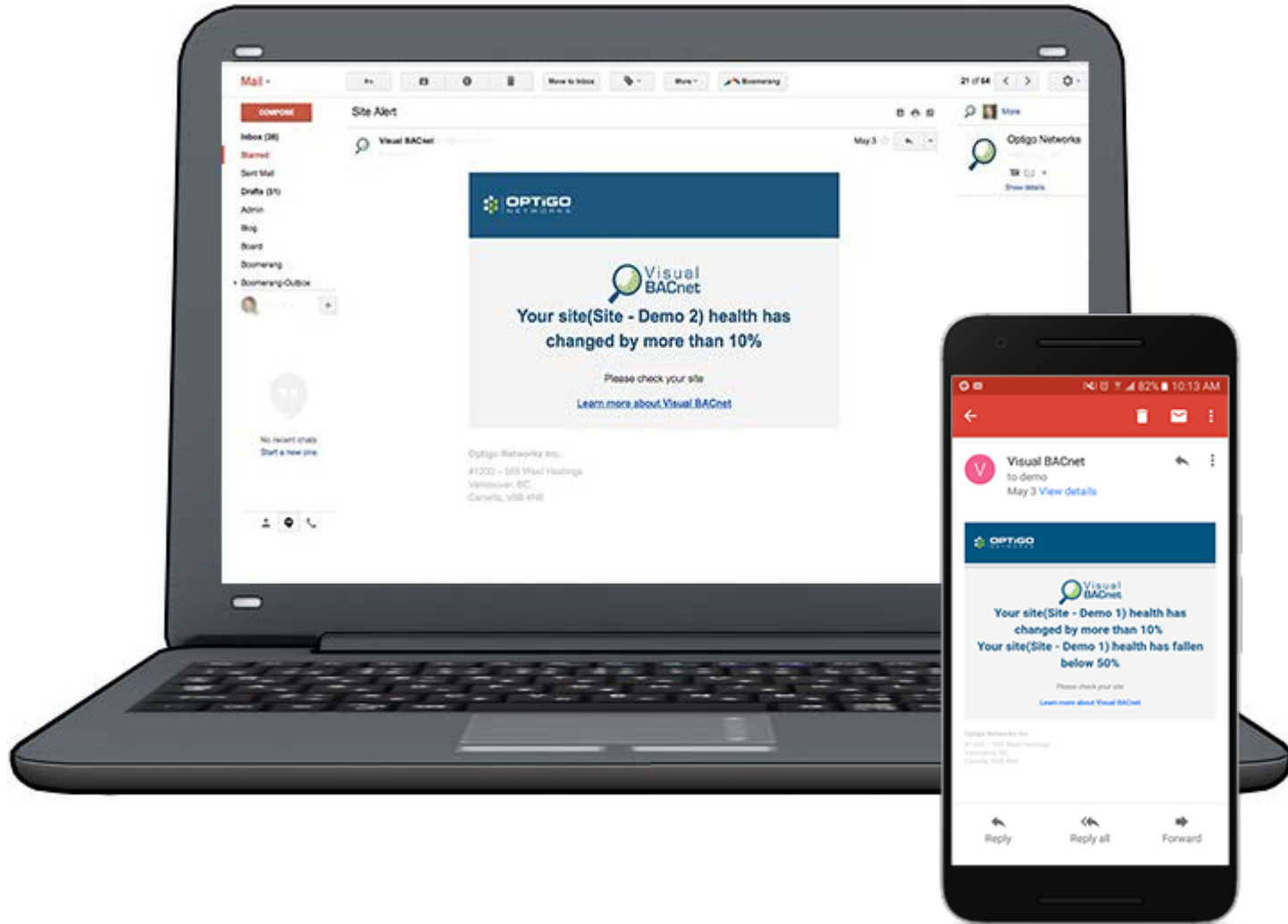

555_w_hastings.pcapng

Start Time: 2016-08-24 22:51:47 UTC | End Time: 2016-08-24 23:00:27 UTC | Duration: 00:08:39

My Files

555_w_hastin...

Summary

BACnet Browser

Device Browser

Traffic by Source

Traffic by Source De...

Traffic by Type

Response Times

Summary | BACnet Traffic | Non-BACnet Traffic

| | | | |
|------------|--------------------|--------------------------|--------------------|
| Data: | 172.96 kB Total | 333 B/s Average Rate | |
| Packets: | 1,869 Total | 3.59 pps Average Rate | |
| Breakdown: | 0% Non-BACnet | 100% BACnet | 0% BACnet Bcast |

Network Health



Diagnostic Check Summary

| | | |
|--------------|---------------|-------------|
| 23 Passed | 3 Warnings | 1 Failed |
|--------------|---------------|-------------|

Statistics Summary

| | | |
|-------------------------|--------------------------------|--------------------------|
| 6 Networks Observed | 205 pps Peak BACnet Burst | 0 pkts Trend Logs |
| 118 Devices Observed | 0 pps Peak Non-BACnet Burst | 494 pkts BBMD Traffic |

Traffic Rate

Aug 24, 2016 15:51:47 - Aug 24, 2016 16:00:27

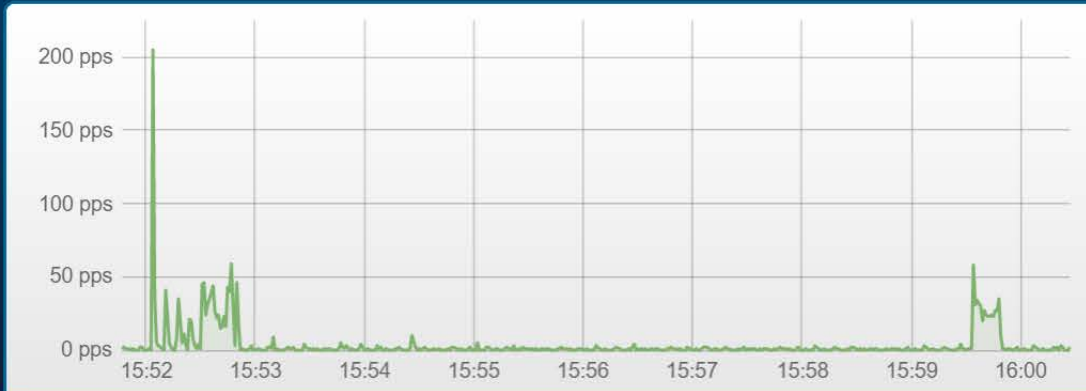

Diagnostic Checks

Basic PDF | Adv PDF | Settings

| Check Category | Passed | Warnings | Failed |
|----------------------------|--------|----------|--------|
| Who-Is Checks | 1 | 1 | 0 |
| Global Who-Is | 0 | 1 | 0 |
| Global Who-Is-Router | 1 | 0 | 0 |
| Device Checks | 2 | 0 | 1 |
| Duplicate Device ID | 2 | 0 | 0 |
| Unresponsive Devices | 0 | 0 | 1 |
| Duplicate Source Address | 2 | 0 | 0 |
| Network Checks | 9 | 1 | 0 |
| Detected Circular Networks | 9 | 0 | 0 |
| Low Hop Count | 9 | 0 | 0 |
| Duplicate Networks | 9 | 0 | 0 |
| Duplicate BBMD Detection | 9 | 0 | 0 |
| Unresponsive Routers | 9 | 0 | 0 |
| Busy Routers | 9 | 0 | 0 |

Contact Us



My Files

After_4

- Summary
- BACnet Browser
- Device Browser
- Traffic by Source
- Traffic by Source De...
- Traffic by Type
- Response Times

| | | | | |
|-------|---------------------|---------------------|---------|-----|
| 371 | 10.120.86.102:47808 | 10.121.80.100:47808 | 120.963 | 54 |
| 548 | 10.120.86.102:47808 | 10.121.80.100:47808 | 135.112 | 108 |
| 2998 | 10.120.86.102:47808 | 10.121.80.100:47808 | 114.331 | 168 |
| 6117 | 10.120.86.102:47808 | 10.121.80.100:47808 | 145.875 | 100 |
| 6362 | 10.120.86.102:47808 | 10.121.80.100:47808 | 190.19 | 108 |
| 6743 | 10.120.86.102:47808 | 10.121.80.100:47808 | 110.055 | 111 |
| 7316 | 10.120.86.102:47808 | 10.121.80.100:47808 | 136.762 | 7 |
| 10964 | 10.120.86.102:47808 | 10.121.80.100:47808 | 56.561 | 195 |
| 11079 | 10.120.86.102:47808 | 10.121.80.100:47808 | 116.213 | 227 |
| 11356 | 10.120.86.102:47808 | 10.121.80.100:47808 | 94.598 | 34 |

Showing 1 to 11 of 11 entries

Previous 1 Next

Packets for - 10.120.86.102:47808 -> 10.121.80.100:47808

Show entries Search:

| Time | Number | PDU Type | Service Choice |
|----------------------------|--------|---------------|----------------------|
| 2016-09-23 22:14:30 UTC | 11 | Confirmed-REQ | readPropertyMultiple |
| 2016-09-23 22:14:30 UTC | 12 | Reject | N/A |

Frame Info - # 12

- ▶ Frame 12: 60 bytes on wire (480 bits), 60 bytes captured (480 bits) on interface 0
- ▶ Ethernet II, Src: CiscoInc_ff:fc:08 (00:08:e3:ff:fc:08), Dst: Dell_3a:61:ba (90:b1:1c:3a:61:ba)
- ▶ Internet Protocol Version 4, Src: 10.120.86.102, Dst: 10.121.80.100
- ▶ User Datagram Protocol, Src Port: 47808, Dst Port: 47808
- ▼ BACnet Virtual Link Control
 - Type: BACnet/IP (Annex J) (0x81)
 - Function: Original-Unicast-NPDU (0x0a)
 - BVLC-Length: 4 of 13 bytes BACnet packet length
- ▼ Building Automation and Control Network NPDU
 - Version: 0x01 (ASHRAE 135-1995)
 - ▶ Control: 0x08, Source specifier
 - Source Network Address: 2404
 - Source MAC Layer Address Length: 1
 - SADR: 5
- ▼ Building Automation and Control Network APDU
 - ▶ 0110 = APDU Type: Reject (6)



PennState

Near Real-time Monitor Every Network

Free Visual BACnet Monitoring

Now until November 30th

Monica McMahan
monica@optigo.net

Optigo Networks Inc.
www.optigo.net
1-888-629-6559

1200 - 555 West Hastings St
Vancouver, BC
Canada, V6B 4N6

Proposed Agenda

- [2 mins] Intro. Who am I and Who is Optigo Networks
 - Agenda.
- [5 mins] Industry trends
 - I'll give a glimpse to the few growing trends that we have been observing*
 - The Internet of Things: Bye bye homogeneity. Welcome mixture of the Bests.
 - Maintenance is becoming most expensive piece of building life
- [15 mins] Visual BACnet: high quality BACnet systems at lower setup and maintenance costs
 - This part will be more "sales" and I'll introduce Visual BACnet. I'll do a demo and show how this can be used to provide higher quality systems and services at a lower cost. I'll use Norm and Josh as examples.*
 - BACnet troubleshooting for everyone (not just for experts)
 - Speed up troubleshooting with industry-expert diagnostic checks
 - Comprehensive health reports
 - Ask to ALC: integrate VB into WebCTRL
- [10 mins] The Internet of Things is an opportunity for additional revenue
 - Health monitoring of multi-vendor building operation systems (BAS+)
 - Become the Multi-service Building Network platform (master integrator)
 - Cybersecurity audits and services
- [3 mins] Summary & closing